

PLAT OF SURVEY

BOUNDARY RETRACEMENT SURVEY

Located In The Northeast Fractional Quarter Of Section 3, Town 6 North, Range 2 East,
North & East Of The First Principal Meridian And Base Line, Center Township, Williams County, Ohio

Prepared For: Linda Shambarger
Survey Conducted: March 30, 2018
Revision: Added "P.O.B." 05/09/18

Reference Surveys: Vol. 9R, Pg. 208
Vol. 20R, Pg. 190
Vol. 27R, Pg. 30

Reference Plans: WIL - C.R. 27 (G), Right Of
Way Plans - 2002

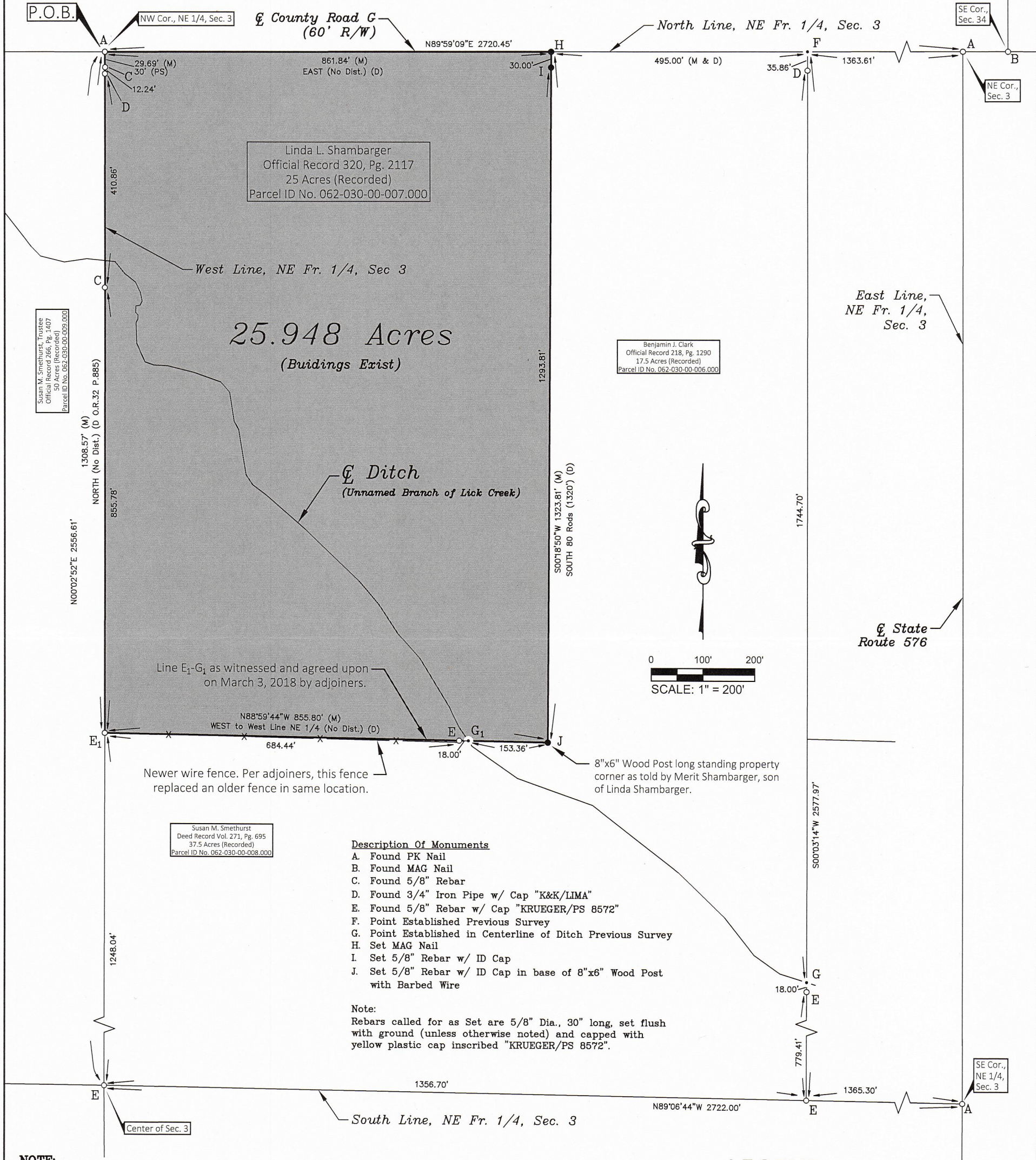

NOTE:
This survey does not include a title search, thus there could be easements on this property that are not shown on this plat. This information must be provided if it is required to be shown.

CERTIFICATION:
I hereby certify that this plat represents a survey made by me and that it is correct to the best of my knowledge and belief. All dimensions are shown in feet and decimal parts thereof.

Dexter A. Krueger
Dexter A. Krueger, P.S.
Ohio Professional Surveyor No. S-8572

05/09/2018
Date



LEGEND

- Point Established/
Point From Previous Survey
- Monument Found
- Monument Set
- (M) Measured (D) Deed
- (C) Calculated (PS) Previous Survey
- (P) Platted (R) Recorded

BASIS OF BEARINGS:
The bearings shown hereon are based on the Subdivision Plat for the Lowell E. Short Addition - Fourth Extension.

This survey plat has been recorded in Volume 27R, Page 114 of the Williams County Record of Surveys.